

# IntraSole CL

In-roof system

Installation Guide

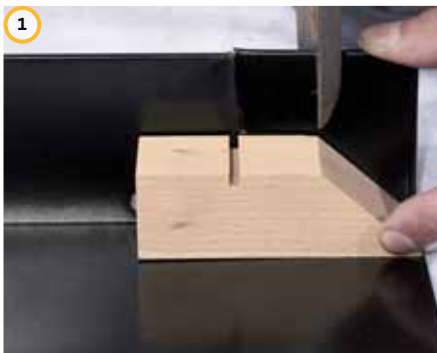

1 Prepare side gutter BOTTOM



2 Install additional roof laths and mount waterproof skirt



3 Install side gutter BOTTOM



4 Mount W profile



5 Snap rotation anchors into side member and mark fixation point



6 Push side member flush against the side gutter BOTTOM and snap into W profile

Install remaining side members



7 Insert spacers



8 Put down laminates and install clamp profiles

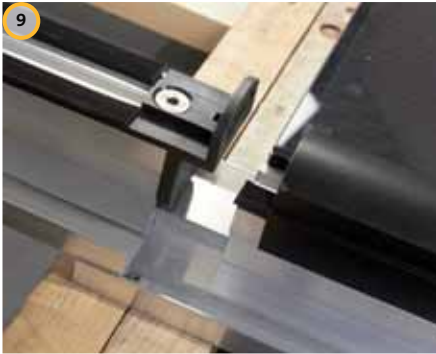

Put down the next row of side members



Mount protection seals and shorten the EPDM rubber profiles at the top side member

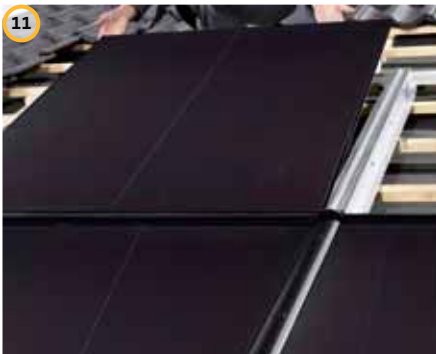

Lay additional laminate rows



Install protection seal  
Snap positioning elements LATERAL into the side member profile



Mount adapters for the upper flashing



Mount adapters for the upper flashing LEFT and RIGHT



Mount lateral side gutters

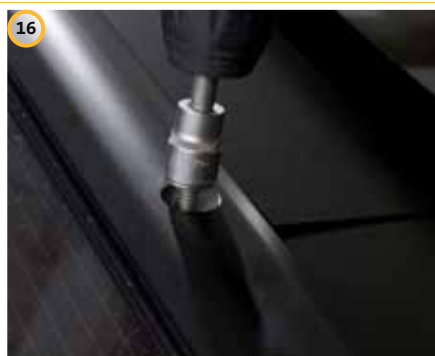

Fasten lateral side gutters and all adapters for the upper flashing all around



Push the side gutters into the holes of the clamp profiles

Solder all vertical overlap points

Tape the joint sealing tape



**IntraSole CL**